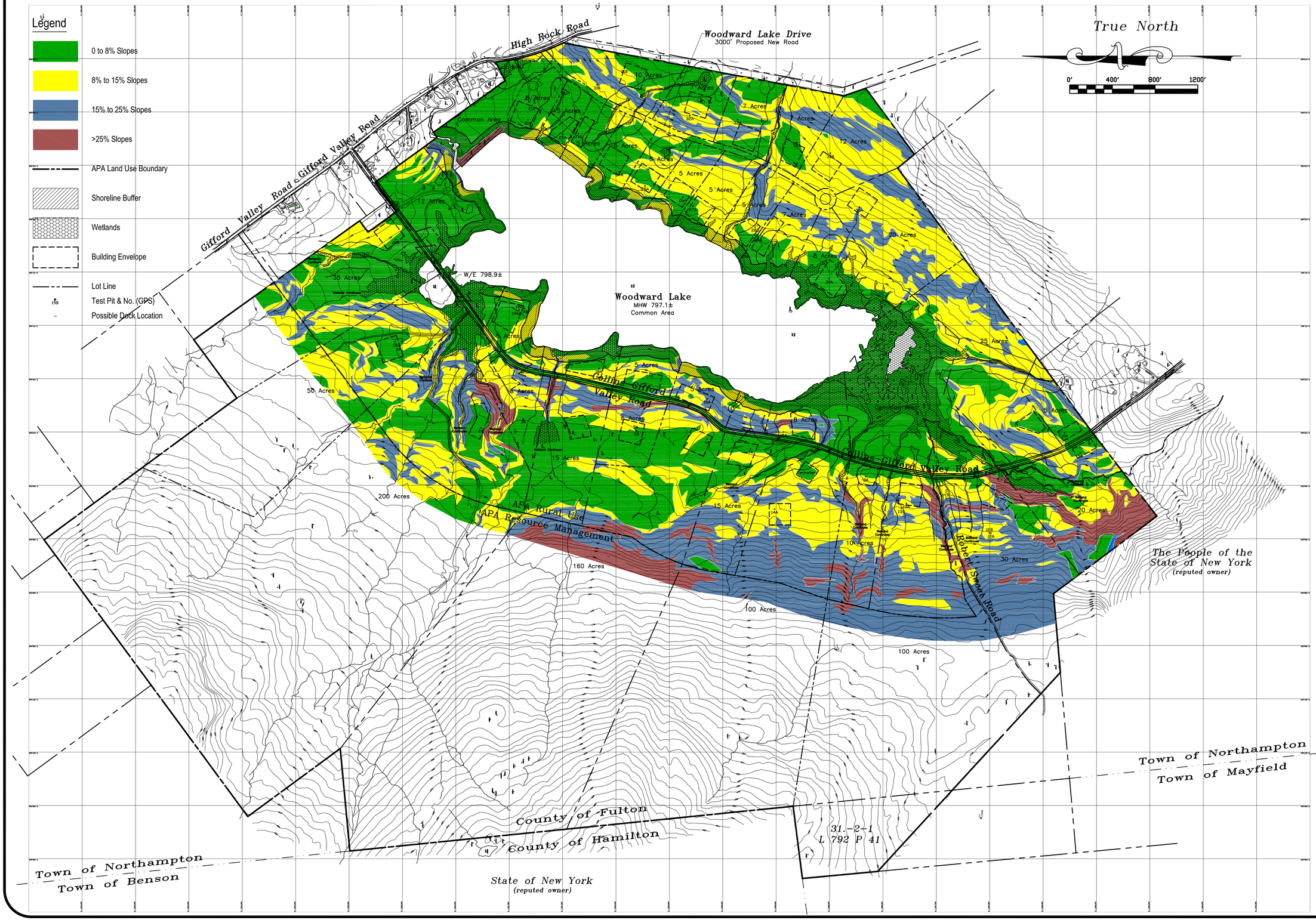

CIVIL & ARCHITECTURAL ENGINEERING

STEVEN E. SMITH, P.E.

25 WEST FULTON STREET
GLOVERSVILLE, N.Y. 12078
(518) 725-1555

New York Land & Lakes Development LLC

Woodward Lake Subdivision
Town of Northampton
Fulton County, NY

No.	Description	Date
1	Revised Property Lines & Building Envelopes	10/23/18

Revision Schedule

Construction Drawing	MM/DD/YY
Bid Drawing	MM/DD/YY

Drawing Log

DRAWN BY:

Copyright by Steven E. Smith, 2018
All Rights Reserved

It is a violation for any person to alter the plan in any way, unless acting under the direction of an appropriately licensed person.

SHEET NAME:

APA Subdivision Application

Conceptual Site Plan
& Test Pit Locations

PAGE:

C-6